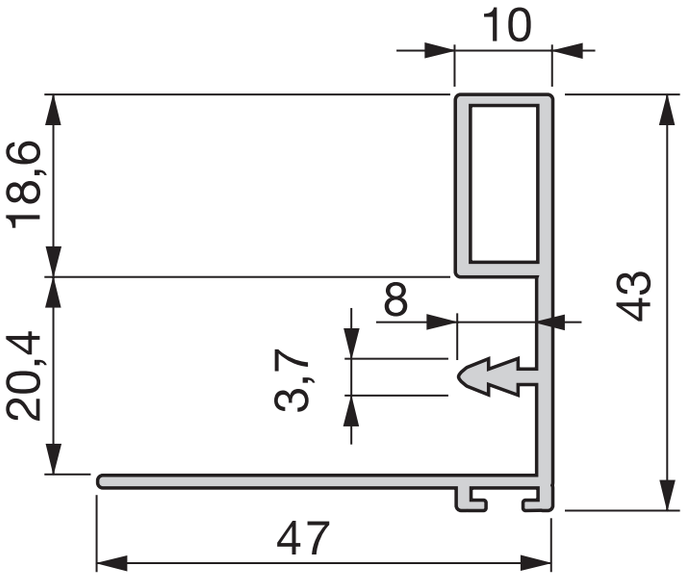
10
18,6
43
8
20,4
3,7
47